

# Patient report

Bio-Rad                      DATE: 12/17/2019  
D-10                         TIME: 02:59 PM  
S/N: #DC2K755917        Software version: 4.30-2  
Sample ID:                 10528903  
Injection date             12/17/2019 02:53 PM  
Injection #: 29             Method: HbA1c  
Rack #: ---                 Rack position: 4

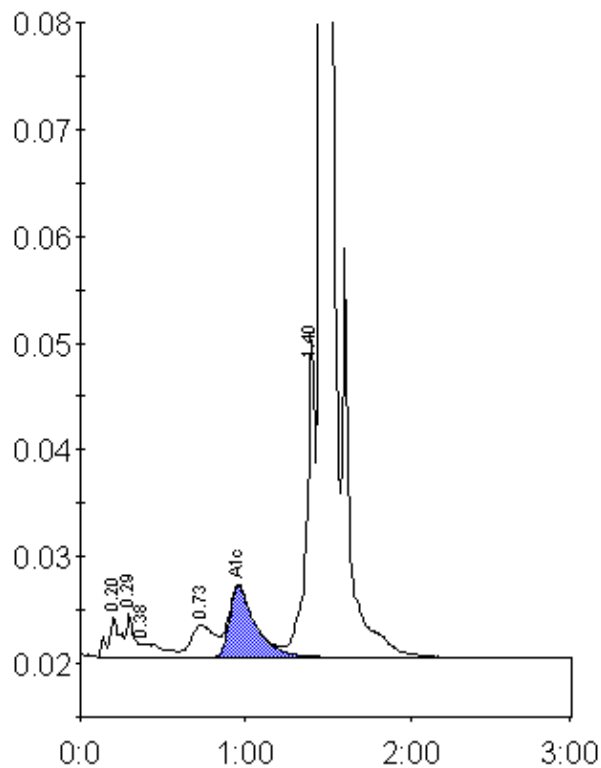

Peak table - ID: 10528903

Peak	R.time	Height	Area	Area %
A1a	0.20	3752	18575	0.9
A1b	0.29	4107	12557	0.6
Unknown	0.38	1246	12072	0.6
LA1c/CHb-1	0.73	3038	30040	1.5
A1c	0.96	6637	72324	5.1
P3	1.40	29719	108818	5.4
A0	1.46	588282	1769874	87.4
Total Area:		2024259		

Concentration:	%
A1c	5.1